

H1 Header

H2 Header

H3 Header

H4 Subheading

H5 Subheading

Lorem ipsum dolor sit amet, consectetur adipiscing elit, sed do eiusmod tempor incididunt ut labore et dolore magna aliqua. Ut enim ad minim veniam, quis nostrud exercitation ullamco laboris nisi ut aliquip ex ea commodo consequat. Duis aute irure dolor in reprehenderit in voluptate velit esse cillum dolore eu fugiat nulla pariatur. Excepteur sint occaecat cupidatat non proident, sunt in culpa qui officia deserunt mollit anim id est laborum.



Button

Button

Back to Top





(414) 453-4875



Wisconsin's Oldest Frozen Custard Stand

[Menu](#)

A Local Favorite Since 1938!

Welcome to Gilles!

Welcome to the one and only Gilles Frozen Custard! You will love our amazing, world famous, custard, and our full menu of hot food items, including our signature sloppy joe - the famous Gillieburger! We are Wisconsin's oldest, continuously running,

Come on in to see us and try our delicious flavor of the day, grab a yummy bite to eat, and ask us about our catering & custom flavor options for your next event!

Enjoy a cone or dish of your favorite flavor and take a few minutes to explore some of our unique history (displayed throughout the lobby), and watch for announcements of up-coming events, contests & specials. Join us in welcoming the newest members of the Gilles team who are always working hard to serve our customers quickly, efficiently, and with a smile.

We look forward to seeing you at the stand soon!

Flavor of the Day



Strawberry

Today's flavor of the day is our luscious strawberry custard!

[Check Calendar](#)

Monthly Specials

Reuben Sandwich

Sliced corned beef, our Gilles Signature Sauce, sauerkraut, pickles, and Swiss cheese on toasted rye bread.

Leprechaun Shake

We use the freshest leprechauns blended smoothly into our cool and creamy mint shake, and top it with fresh whipped cream and a minty drizzle to make our famous Leprechaun Shake.

Jameson Custard

A unique flavor blend exclusive to Gilles. Available in pints & quarts while supplies last!



[Our History](#)

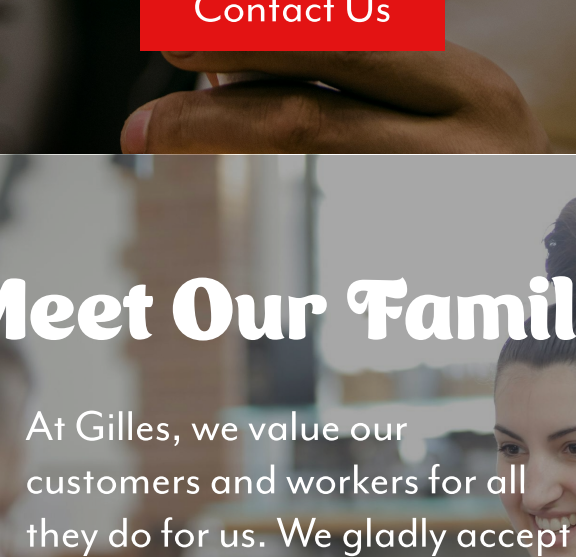

[Catering](#)

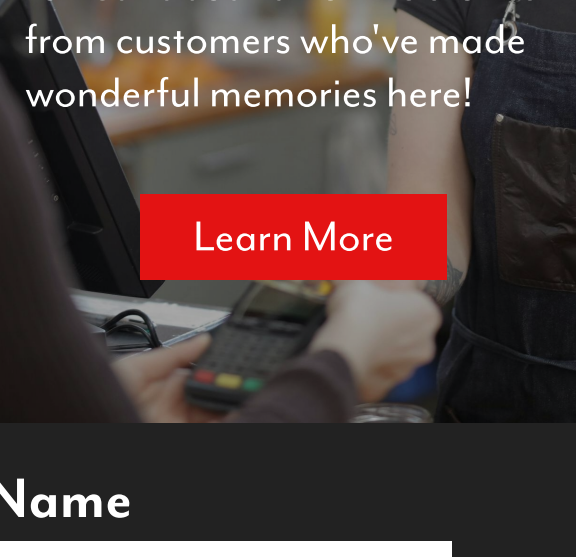

[Gift Cards](#)

We're Hiring!

Need a job for the season? Want to get some experience? Then Gilles is the perfect place for you! Just leave your name, number, a brief description of yourself and a manager will get back to you. We can't wait to see you there!

[Contact Us](#)

Meet Our Family

At Gilles, we value our customers and workers for all they do for us. We gladly accept everyone who wants to be a part of our family, and we love to hear about all of the stories from customers who've made wonderful memories here!

[Learn More](#)

Name

Email

Message

[Send](#)

Social Media

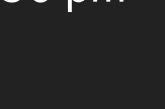

Address

7515 West Bluemound Rd.
Milwaukee, WI 53213

(414) 453-4875

Hours

Sun - Thurs - 11am - 9:30 pm

Tues - Closed

Fri - Sat - 11am - 10:30 pm

Wisconsin's Oldest Frozen Custard Stand

Menu

A Local Favorite Since 1938!



Welcome to Gilles!



Welcome to the one and only Gilles Frozen Custard! You will love our amazing, world famous, custard, and our full menu of hot food items, including our signature sloppy joe - the famous Gillieburger! We are Wisconsin's oldest, continuously running, fast food restaurant that serves frozen custard, hot sandwiches, fries, onion rings and specialty custard cakes and pies. Gilles Frozen Custard is a 3rd generation, family run business, and still going strong after more than 85 years, thanks to all of you, our wonderful customers!

Come on in to see us and try our delicious flavor of the day, grab a yummy bite to eat, and ask us about our catering & custom flavor options for your next event!

Enjoy a cone or dish of your favorite flavor and take a few minutes to explore some of our unique history (displayed throughout the lobby), and watch for announcements of upcoming events, contests & specials. Join us in welcoming the newest members of the Gilles team who are always working hard to serve our customers quickly, efficiently, and with a smile.

We look forward to seeing you at the stand soon!

Flavor of the Day



Strawberry

Today's flavor of the day is our luscious strawberry custard!

Check Calendar

Monthly Specials

Reuben Sandwich

Sliced corned beef, our Gilles Signature Sauce, sauerkraut, pickles, and Swiss cheese on toasted rye bread.

Leprechaun Shake

We use the freshest leprechauns blended smoothly into our cool and creamy mint shake, and top it with fresh whipped cream and a minty drizzle to make our famous Leprechaun Shake.

Jameson Custard

A unique flavor blend exclusive to Gilles.
Available in pints & quarts while supplies last!



Our History



Catering



Gift Cards

We're Hiring!

Need a job for the season? Want to get some experience? Then Gilles is the perfect place for you! Just leave your name, number, a brief description of yourself and a manager will get back to you. We can't wait to see you there!

Contact Us

Meet Our Family

At Gilles, we value our customers and workers for all they do for us. We gladly accept everyone who wants to be a part of our family, and we love to hear about all of the stories from customers who've made wonderful memories here!

Learn More

Name

Email

Message

Send

Social Media

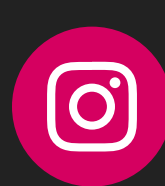

Address

7515 West Bluemound Rd.
Milwaukee, WI 53213

(414) 453-4875

Hours

Sun - Thurs - 11am - 9:30 pm

Tues - Closed

Fri - Sat - 11am - 10:30 pm



Hours
Sun - Thurs - 11am - 9:30 pm
Tues - Closed
Fri - Sat - 11am - 10:30 pm

7515 West Bluemound Rd.
Milwaukee, WI 53213
(414) 453-4875

[Order Now](#)

[Home](#)

[Menu](#)

[About Us](#)

[Catering](#)

[Order Now](#)

[Gift Cards](#)

[Contact Us](#)

Wisconsin's Oldest Frozen Custard Stand

[Menu](#)

A Local Favorite Since 1938!



Welcome to Gilles!

Welcome to the one and only Gilles Frozen Custard! You will love our amazing, world famous, custard, and our full menu of hot food items, including our signature sloppy joe - the famous Gillieburger! We are Wisconsin's oldest, continuously running, fast food restaurant that serves frozen custard, hot sandwiches, fries, onion rings and specialty custard cakes and pies. Gilles Frozen Custard is a 3rd generation, family run business, and still going strong after more than 85 years, thanks to all of you, our wonderful customers!

Come on in to see us and try our delicious flavor of the day, grab a yummy bite to eat, and ask us about our catering & custom flavor options for your next event!

Enjoy a cone or dish of your favorite flavor and take a few minutes to explore some of our unique history (displayed throughout the lobby), and watch for announcements of up-coming events, contests & specials. Join us in welcoming the newest members of the Gilles team who are always working hard to serve our customers quickly, efficiently, and with a smile.

We look forward to seeing you at the stand soon!



Flavor of the Day



Strawberry

Today's flavor of the day is our luscious strawberry custard!

[Check Calendar](#)

Monthly Specials



Reuben Sandwich

Sliced corned beef, our Gilles Signature Sauce, sauerkraut, pickles, and Swiss cheese on toasted rye bread.

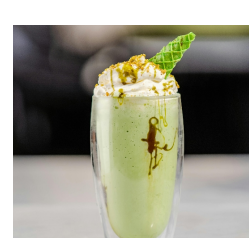

Leprechaun Shake

We use the freshest leprechauns blended smoothly into our cool and creamy mint shake, and top it with fresh whipped cream and a minty drizzle to make our famous Leprechaun Shake.

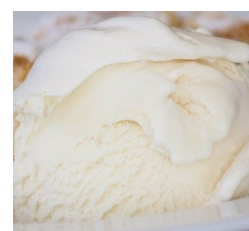

Jameson Custard

A unique flavor blend exclusive to Gilles. Available in pints & quarts while supplies last!

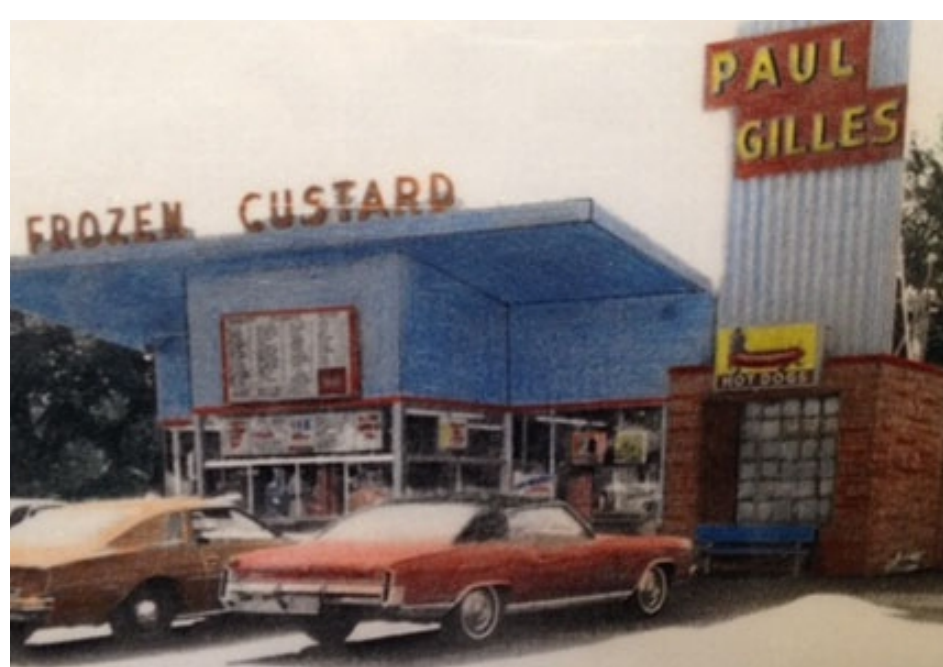

[Our History](#)



[Catering](#)



[Gift Cards](#)

We're Hiring!

Need a job for the season? Want to get some experience? Then Gilles is the perfect place for you! Just leave your name, number, a brief description of yourself and a manager will get back to you. We can't wait to see you there!

[Contact Us](#)

Meet Our Family

At Gilles, we value our customers and workers for all they do for us. We gladly accept everyone who wants to be a part of our family, and we love to hear about all of the stories from customers who've made wonderful memories here!

[Learn More](#)

Name

Email

Message

[Send](#)

Social Media



Address

7515 West Bluemound Rd.
Milwaukee, WI 53213
(414) 453-4875

Hours

Sun - Thurs - 11am - 9:30 pm
Tues - Closed
Fri - Sat - 11am - 10:30 pm

Hot Foods

To add an item to your order, press the plus sign and then click on the item.

Build A Burger

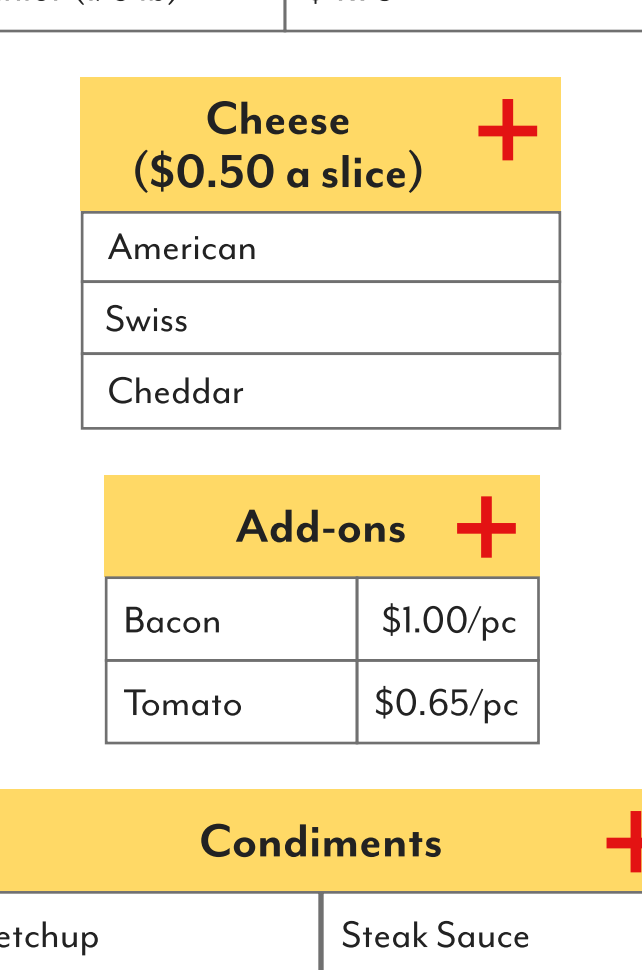

Size +	
Regular	\$6.00
Reg. Double (1/2 lb)	\$9.00
Junior (1/6 lb)	\$4.75

Cheese + (\$0.50 a slice)	
American	
Swiss	
Cheddar	

Add-ons +	
Bacon	\$1.00/pc
Tomato	\$0.65/pc

Condiments +	
Ketchup	Steak Sauce
Onions	Relish
Jalapenos	Fried Onions
BBQ	Lettuce
Mustard	Hot Sauce
Pickles	Mayo



Make any sandwich a combo by adding a side and a drink!

Sides +	
Fries	Reg \$3.25 Lrg \$4.00
Chili Fries	\$5.00
Onion Rings	\$4.50
Ring Fry Mix	\$4.50
Cheese Curds	\$4.75
Cole Slaw	\$2.00
Chili	\$7.00

Sandwich of the Month +

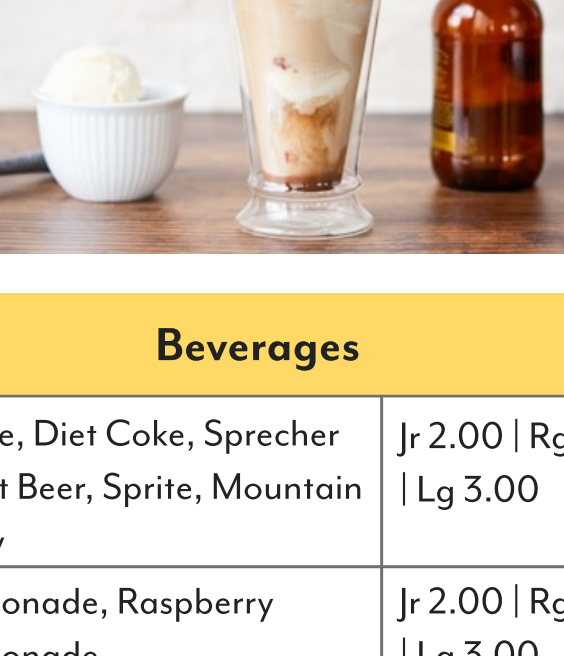

Reuben Sandwich

Sliced corned beef, our Gilles Signature Sauce, sauerkraut, pickles, and Swiss cheese on toasted rye bread.

Sandwiches +	
Big Daddy - Ketchup, Onions, Mayo, Lettuce, and Tomato	Reg 6.65 DBL 9.65 Jr 5.40
Big Mama - Grilled or Crispy Chicken with Mayo, Lettuce, Tomato, Swiss Cheese, and Bacon	\$9.65
Crispy Chicken	\$6.50
Grilled Chicken	\$6.50
Grilled Cheese (Wheat/White)	\$3.25
Grilled Ham & Cheese (Wheat/White)	\$5.50
B.L.T (Wheat/White)	\$6.00
Hot Ham & Swiss	Reg \$7.50 Jr \$5.25
Sloppy Joe	Reg \$8.25 Jr \$5.00
Chicken Tenders	Reg \$8.00 Jr \$6.00
Hot Dog	\$4.00
Gillie Dog or Chilli Dog	\$5.00
Fish Sandwich	\$6.50
Fish Fry	\$15.50

Beverages / Shakes



Beverages +	
Coke, Diet Coke, Sprecher Root Beer, Sprite, Mountain Dew	Jr 2.00 Rg 2.25 Lg 3.00
Lemonade, Raspberry Lemonade	Jr 2.00 Rg 2.25 Lg 3.00
Coffee	\$2.00
Milk	\$2.00
Bottled Water	\$2.00

Shakes / Malts +	
Shakes	Jr 4.00 Rg 5.00 Lg 6.00
Extra Heavy Shakes	Jr 4.50 Rg 5.75 Lg 7.50
Malts	Jr 5.00 Rg 6.00 Lg 7.00
Extra Heavy Malts	Jr 5.50 Rg 6.75 Lg 8.50

Floats +	
Root Beer Floats and Custard Floats (Chocolate, Vanilla, Strawberry, Raspberry, Pineapple):	
Junior (1 Scoop)	\$4.00
Regular (2 Scoops)	\$6.00
Large (3 Scoops)	\$8.00

Featured Treat +

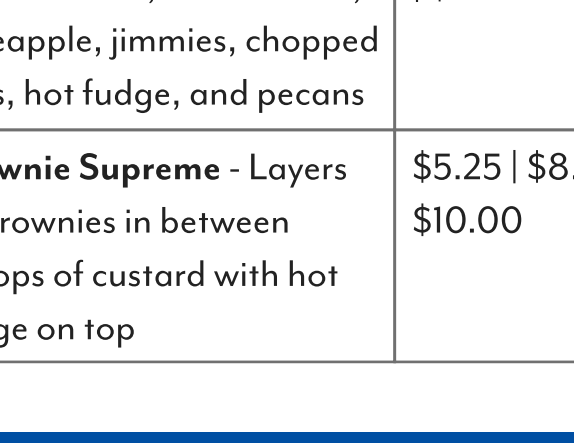

Leprechaun Shake

We use the freshest leprechauns blended smoothly into our cool and creamy mint shake, and top it with fresh whipped cream and a minty drizzle to make our famous Leprechaun Shake.

Sundaes



Build a Sundae +	
Choose Size: 1 Scoop 2 Scoops 3 Scoops	3.75 6.00 8.00
Choose Toppings: Banana, Butterscotch, Caramel, Chocolate Syrup, Cookie Dough, Dusty, Hot Fudge, Jimmies, M & Ms, Marshmallow, Mint Marshmallow, Oreo, Peanut Butter, Pineapple, Raspberry, Rainbow Sprinkles, Reese's Peanut	0.75 1.00

Fancy Sundaes +	
Tin Roof - Chocolate syrup, marshmallow, and spanish peanuts	\$5.25 \$8.00 \$10.00
Strawberry Deluxe - Bananas, strawberries, marshmallow, and pecans	\$6.00 \$9.00 \$11.00
Lalapalooza - bananas, marshmallow, pineapple, strawberries, and pecans, layered between 2 scoops	\$7.00 \$10.00 \$12.00
Snapper - Hot fudge, spanish peanuts, and caramel	\$5.25 \$8.00 \$10.00
Hot Fudge Royal - Bananas, hot fudge, and pecans	\$5.25 \$8.00 \$10.00
Butter Fudge Crunch - Butterscotch, hot fudge, and chopped nuts	\$5.25 \$8.00 \$10.00
Grasshopper - Hot fudge, mint marshmallow, and oreos	\$5.25 \$8.00 \$10.00
Bananarama - Bananas, marshmallow, strawberries, pineapple, jimmies, chopped nuts, and 3 cherries	\$6.50 \$9.25 \$11.25
Fudge Mellow Mint - Mint marshmallow, hot fudge, and jimmies	\$5.25 \$8.00 \$10.00
Gilles Special - Bananas, hot fudge, and chopped nuts	\$5.25 \$8.00 \$10.00
Razzanna - Bananas, raspberries, and chopped nuts	\$5.25 \$8.00 \$10.00
Scotch Jimmy Treat - Bananas, butterscotch, and jimmies	\$5.25 \$8.00 \$10.00
Strawana - Bananas, strawberries, and chopped nuts	\$5.25 \$8.00 \$10.00
Turtle - Caramel, hot fudge, and pecans	\$5.25 \$8.00 \$10.00
Zombie - Bananas, marshmallow, strawberries, pineapple, jimmies, chopped nuts, hot fudge, and pecans	\$7.00 \$10.00 \$12.00
Brownie Supreme - Layers of brownies in between scoops of custard with hot fudge on top	\$5.25 \$8.00 \$10.00

Novelties & Bulk Custard



Novelties +	
Vanilla or Mint Gilliecookies	\$4.25
Junior Gilliecookies	\$2.75
Those Things	Jr \$3.75 Rg \$5.50
Turtle Pie	\$25.00
Log Rolls - Chocolate cake rolled with our luscious vanilla custard, and topped with fudge	\$30.00
Variety Pack Deal: Buy any 6 Novelty Items and get \$1 off!	
Our Custard Pies, Custard & Log Rolls make great desserts for any occasion! 2 week notice needed for Turtle Pies.	

Bulk Custard +	
Choose from chocolate, vanilla, our flavor of the day, or a selection of other flavors we have available!	
Pint	\$6.00
Quart	\$11.00
Party Tub (two gallons) - 24 hr notice	\$80.00

Cones & Dishes +	
1 Scoop	\$3.00
2 Scoops	\$5.00
3 Scoops	\$7.00
Kiddie	\$2.00
Waffle Cone	\$1.00

[Back to Top](#)

Name

Email

Message

Send

Social Media

Address

7515 West Bluemound Rd.
Milwaukee, WI 53213
(414) 453-4875

Hours

Sun - Thurs - 11am - 9:30 pm
Tues - Closed
Fri - Sat - 11am - 10:30 pm

Hot Foods

To add an item to your order, press the plus sign and then click on the item.

Build A Burger



Regular	\$6.00	(\$0.50 a slice)	Bacon	\$1.00/pc	
Reg. Double (1/2 lb)	\$9.00		American		
Junior (1/6 lb)	\$4.75		Swiss	Tomato	\$0.65/pc
			Cheddar		

Condiments		+
Ketchup	Steak Sauce	
Onions	Relish	
Jalapenos	Fried Onions	
BBQ	Lettuce	
Mustard	Hot Sauce	
Pickles	Mayo	



Make any sandwich a combo by adding a side and a drink!

Sides	
Fries	Reg \$3.25 Lrg \$4.00
Chili Fries	\$5.00
Onion Rings	\$4.50
Ring Fry Mix	\$4.50
Cheese Curds	\$4.75
Cole Slaw	\$2.00
Chili	\$7.00

Sandwiches		
Big Daddy - Ketchup, Onions, Mayo, Lettuce, and Tomato	Reg 6.65 DBL 9.65 Jr 5.40	
Big Mama - Grilled or Crispy Chicken with Mayo, Lettuce, Tomato, Swiss Cheese, and Bacon	\$9.65	
Crispy Chicken	\$6.50	
Grilled Chicken	\$6.50	
Grilled Cheese (Wheat/White)	\$3.25	
Grilled Ham & Cheese (Wheat/White)	\$5.50	
B.L.T (Wheat/White)	\$6.00	
Hot Ham & Swiss	Reg \$7.50 Jr \$5.25	
Sloppy Joe	Reg \$8.25 Jr \$5.00	
Chicken Tenders	Reg \$8.00 Jr \$6.00	
Hot Dog	\$4.00	
Gillie Dog or Chili Dog	\$5.00	
Fish Sandwich	\$6.50	
Fish Fry	\$15.50	

Sandwich of the Month



Reuben Sandwich

Sliced corned beef, our Gilles Signature Sauce, sauerkraut, pickles, and Swiss cheese on toasted rye bread.

Beverages / Shakes



Beverages	
Coke, Diet Coke, Sprecher Root Beer, Sprite, Mountain Dew	Jr 2.00 Rg 2.25 Lg 3.00
Lemonade, Raspberry Lemonade	Jr 2.00 Rg 2.25 Lg 3.00
Coffee	\$2.00
Milk	\$2.00
Bottled Water	\$2.00

Shakes	Jr 4.00 Rg 5.00 Lg 6.00
Extra Heavy Shakes	Jr 4.50 Rg 5.75 Lg 7.50
Malts	Jr 5.00 Rg 6.00 Lg 7.00
Extra Heavy Malts	Jr 5.50 Rg 6.75 Lg 8.50

Root Beer Floats and Custard Floats (Chocolate, Vanilla, Strawberry, Raspberry, Pineapple):	
Junior (1 Scoop)	\$4.00
Regular (2 Scoops)	\$6.00
Large (3 Scoops)	\$8.00

Featured Treat



Leprechaun Shake

We use the freshest leprechauns blended smoothly into our cool and creamy mint shake, and top it with fresh whipped cream and a minty drizzle to make our famous Leprechaun Shake.

Sundaes



Build a Sundae		+
Choose Size: 1 Scoop 2 Scoops 3 Scoops	3.75 6.00 8.00	
Choose Toppings: Banana, Butterscotch, Caramel, Chocolate Syrup, Cookie Dough, Dusty, Hot Fudge, Jimmies, M & Ms, Marshmallow, Mint Marshmallow, Oreo, Peanut Butter, Pineapple, Raspberry, Rainbow Sprinkles, Reese's Peanut Butter Cups, Strawberry, Cashews, Chopped Nuts, Pecans, Peanuts, Whipped Cream	0.75 1.00	

Fancy Sundaes			+
Tin Roof - Chocolate syrup, marshmallow, and spanish peanuts	\$5.25	\$8.00 \$10.00	
Strawberry Deluxe - Bananas, strawberries, marshmallow, and pecans	\$6.00	\$9.00 \$11.00	
Lalaloopza - bananas, marshmallow, pineapple, strawberries, and pecans,	\$7.00	\$10.00 \$12.00	
Snapper - Hot fudge, spanish peanuts, and caramel	\$5.25	\$8.00 \$10.00	
Hot Fudge Royal - Bananas, hot fudge, and pecans	\$5.25	\$8.00 \$10.00	
Butter Fudge Crunch - Butterscotch, hot fudge, and chopped nuts	\$5.25	\$8.00 \$10.00	
Grasshopper - Hot fudge, mint marshmallow, and oreos	\$5.25	\$8.00 \$10.00	
Bananarama - Bananas, marshmallow, strawberries, pineapple, jimmies, chopped nuts, and 3 cherries	\$6.50	\$9.25 \$11.25	
Fudge Mellow Mint - Mint marshmallow, hot fudge, and jimmies	\$5.25	\$8.00 \$10.00	
Gilles Special - Bananas, hot fudge, and chopped nuts	\$5.25	\$8.00 \$10.00	
Razzama - Bananas, raspberries, and chopped nuts	\$5.25	\$8.00 \$10.00	
Scotch Jimmy Treat - Bananas, butterscotch, and jimmies	\$5.25	\$8.00 \$10.00	
Strawana - Bananas, strawberries, and chopped nuts	\$5.25	\$8.00 \$10.00	
Turtle - Caramel, hot fudge, and pecans	\$5.25	\$8.00 \$10.00	
Zombie - Bananas, marshmallow, strawberries, pineapple, jimmies, chopped nuts, hot fudge, and pecans	\$7.00	\$10.00 \$12.00	
Brownie Supreme - Layers of brownies in between scoops of custard with hot fudge on top	\$5.25	\$8.00 \$10.00	

Novelties & Bulk Custard



Novelties		+
Vanilla or Mint Gilleccookies	\$4.25	
Junior Gilleccookies	\$2.75	
Those Things	Jr \$3.75 Rg \$5.50	
Turtle Pie	\$25.00	
Log Rolls - Chocolate cake rolled with our luscious vanilla custard, and topped with fudge	\$30.00	
Variety Pack Deal: Buy any 6 Novelty Items and get 1 off!		
Our Custard Pies, Custard & Log Rolls make great desserts for any occasion! 2 week notice needed for Turtle Pies.		

Bulk Custard 	
Choose from chocolate, vanilla, our flavor of the day, or a selection of other flavors we have available!	
Pint	\$6.00
Quart	\$11.00
Party Tub (two gallons) - 24 hr notice	\$80.00

Cones & Dishes	
1 Scoop	\$3.00
2 Scoops	\$5.00
3 Scoops	\$7.00
Kiddie	\$2.00
Waffle Cone	\$1.00

[Back to top](#)



Name

Email

Message

Social Media



Address

7515 West Bluemound Rd.
Milwaukee, WI 53213

(414) 453-4875

Hours

Sun - Thurs - 11am - 9:30 pm
Tues - Closed
Fri - Sat - 11am - 10:30 pm